

# GLENWOOD HEIGHTS ADDITION

M<sup>C</sup> PHERSON COUNTY, KANSAS

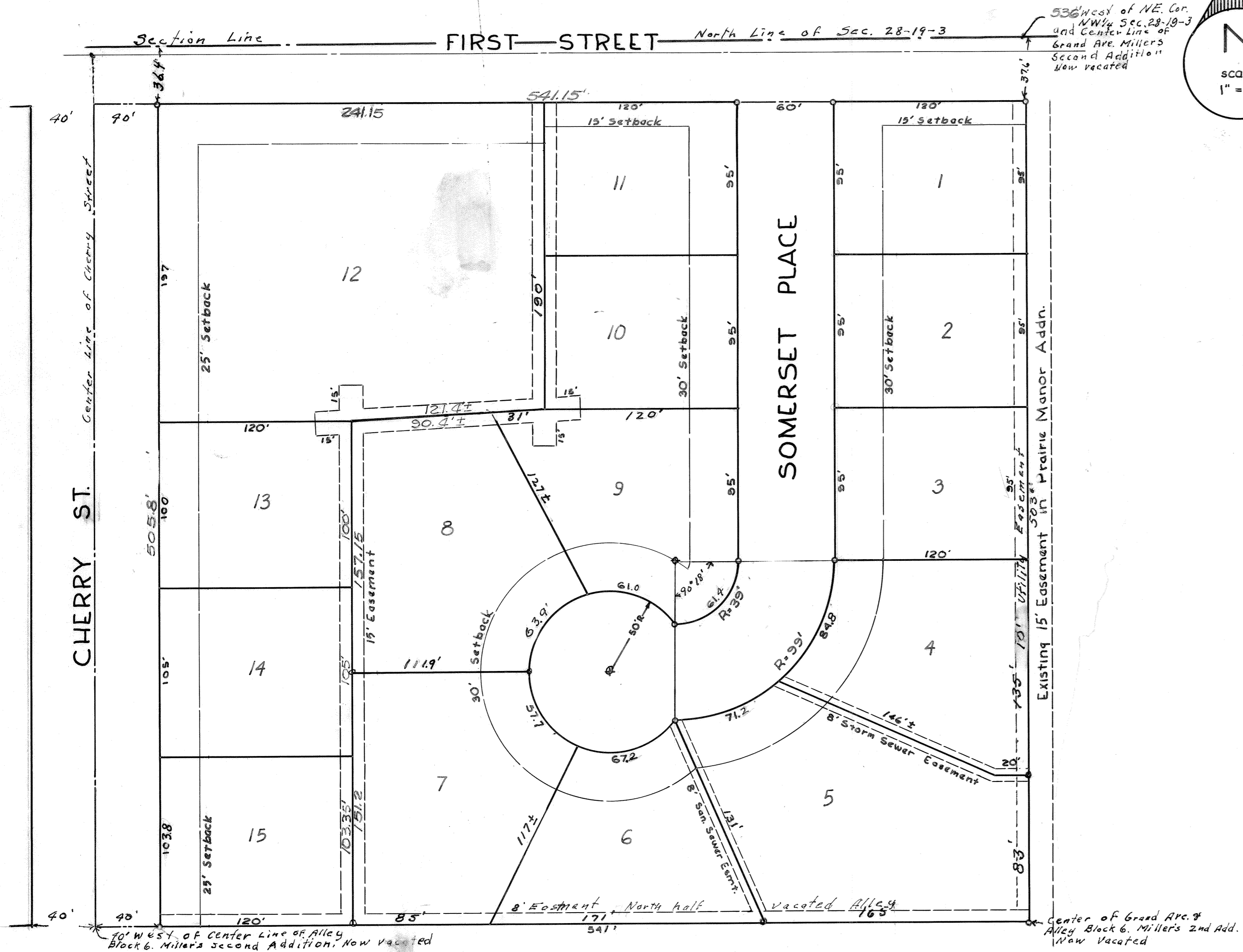
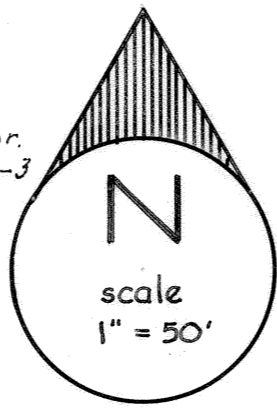

Know all men by these presents, That Robert L. Perrin and Rita K. Perrin, husband and wife, and Henry Tucker and Edna Tucker, husband and wife, the owners of land as shown and described in Engineer's certificate have caused said land to be surveyed and platted under the name of Glenwood Heights Addition to the City of McPherson, Kansas, and caused said land to be subdivided into lots, streets and easements as shown in the accompanying plat.

All streets and public ways are hereby dedicated to and for the use of the public and all easements are reserved for construction and maintenance of public utilities.

Robert L. Perrin  
Rita K. Perrin  
Henry Tucker  
Edna Tucker

State of Kansas, County of Seward, SS:  
 Be It Remembered, That on the 25 day of JULY 1959 came Henry Tucker and Edna Tucker, known to me to be identical persons who executed the above and foregoing and who duly acknowledge the execution of this instrument. In witness whereof, I have hereto set my official signature and affixed my Notarial Seal on the date above written.

Donald M. Cook  
 Notary Public

My Commission Expires AUGUST 19 1961

State of Kansas, County of McPherson, SS:  
 Be It Remembered, That on the 28 day of July 1959 came Robert L. Perrin and Rita K. Perrin known to me to be the identical persons who executed the above and foregoing and who duly acknowledged the execution of this instrument. In witness whereof, I have set my official signature and affixed my Notarial Seal on the date written.

Ida Blanch  
 Notary Public

My Commission Expires September 1959

State of Kansas, County of McPherson, SS  
 Be It Known That the accompanying Plat of Glenwood Heights Addition to the City of McPherson, Kansas, was submitted to the Planning Commission of McPherson, Kansas and was approved on the 28 day of July 1959

Walter Foreman  
 Chairman

Original Compared with Record

7196

19 Aug 1959  
 49

Engineer's Certificate.  
 Description: Originally Block 3 and North Half Block 6, Miller's Second Addition, including all vacated streets and alleys, City of McPherson, also described as follows: Beginning at the Northeast corner of North West Quarter (NW<sup>1/4</sup>), Section 28, Township 19, South, Range 3, West, 6<sup>th</sup> P.M. thence west 536 feet more or less to center of Grand Avenue as shown by plat of Miller's Addition No. 2 to McPherson (now vacated) for a place of beginning, thence West 581.15 feet more or less to the center of Cherry Street in said addition, thence south 505.8 feet more or less to a point 90 feet west of the center of the alley in Block 6 of said Addition, thence East 581 feet to center of Grand Avenue in said Addition, thence North 503 feet more or less to place of Beginning

State of Kansas, County of McPherson, SS.  
 I, G. D. Johnson, Licensed Civil Engineer of the State of Kansas, do hereby certify that I did on the 18<sup>th</sup> day of July 1959 survey and determined the locations of Lots, Streets and easements as shown on the accompanying plat of Glenwood Heights Addition to the City of McPherson, Kansas  
 I also certify that the above description is correct and the accompanying Plat is a true exhibit of said survey.

G. D. Johnson  
 Engineer

State of Kansas, County of McPherson, SS.  
 I, James Johnson City Clerk of the City of McPherson, Kansas hereby certify that the accompanying Plat has been submitted by the City Planning Commission to and approved by the Board of City Commissioners of McPherson, Kansas on the 28 day of August 1959

James Johnson  
 City Clerk

State of Kansas, County of McPherson, SS  
 Be It Known That the accompanying plat of Glenwood Heights Addition to the City of McPherson, Kansas, was submitted to me and that the same is hereby approved on this the 30 day of August 1959.

Russell Anderson  
 City Attorney of McPherson, Kansas